

Greaghnafarna, Sligo, County Leitrim, Ireland



VIEWPOINT INFORMATION	
Version Na7 e	Alternatives V5
I7 age Na7 e	Greaghnafarna, Sligo, Count...
Location	58123. 8kn554
Distance To	46m07
Observer Altitude	1. .6° 7
Ca7 era Altitude	1. 86m7
Heading	13n639
Date	k31° -3m3°
Ti7 e	1k:48:32
Angle Of View	. 56119

Greaghnafarna, Sligo, County Leitrim, Ireland



VIEWPOINT INFORMATION	
Version Na7 e	Alternatives V5
I7 age Na7 e	Greaghnafarna, Sligo, Count...
Location	58123. 8kn554
Distance To	46m07
Observer Altitude	1. .6° 7
Ca7 era Altitude	1. 86m7
Heading	13n639
Date	k31° -3m3°
Ti7 e	1k:48:32
Angle Of View	.56119
□	

Greaghnafarna, Sligo, County Leitrim, Ireland



VIEWPOINT INFORMATION	
Version Na0 e	Alternatives V5
I0 age Na0 e	Greaghnafarna, Sligo, Count...
Location	581232 825. 11
Distance To	kn4 60
Observer Altitude	1k. n7 0
Ca0 era Altitude	1k2m1 0
Heading	1kkm °
Date	2. 149. - 9. 4
Ti0 e	12: 1k: 58
Angle Of View	75m11 °

Greaghnafarna, Sligo, County Leitrim, Ireland



VIEWPOINT INFORMATION	
Version Na0 e	Alternatives V5
I0 age Na0 e	Greaghnafarna, Sligo, Count...
Location	581232 825. 11
Distance To	kn4 60
Observer Altitude	1k. n7 0
Ca0 era Altitude	1k2m1 0
Heading	1kkm°
Date	2. 149. -9. 4
Ti0 e	12: 1k:58
Angle Of View	75m11°

Greaghnafarna, Sligo, County Leitrim, Ireland



VIEWPOINT INFORMATION	
Version Na0 e	Alternatives V5
I0 age Na0 e	Greaghnafarna, Sligo, Count...
Location	58123. 8km m3
Distance To	248 60
Observer Altitude	1n84m0
Ca0 era Altitude	1n747 0
Heading	11843°
Date	k31793n937
Ti0 e	1k-k1-17
Angle Of View	: 5411°

Letter, Carrick-on-Shannon, County Leitrim, Ireland



VIEWPOINT INFORMATION	
Versi- n : ame	Alternatives V5
hnal e : ame	Letterg , arriCck- nkoSann- ngh
L- Cati- n	5..8698 ..00633
DistanCe T-	21. cm
Observer Altitude	. 6616 m
, amera Altitude	03. 19 m
Headinl	0... 134
Date	03. 6k39k36
Time	367. 872...
Anl le Of View	° 51. . 4
□	

Greaghnafarna, Sligo, County Leitrim, Ireland



VIEWPOINT INFORMATION	
Version Na° e	Alternatives V5
l° age Na° e	Greaghnafarna, Sligo, Count...
Location	581823 8. kn54
Distance To	60. 7°
Observer Altitude	1m604 °
Ca° era Altitude	1mk05 °
Heading	1. 5049
Date	. 413-4k-43
Ti° e	16:44:54
Angle Of View	n50119
□	

Greaghnafarna, Sligo, County Leitrim, Ireland



VIEWPOINT INFORMATION	
Version Na° e	Alternatives V5
l° age Na° e	Greaghnafarna, Sligo, Count...
Location	581823 8. kn54
Distance To	60. 7°
Observer Altitude	1m604 °
Ca° era Altitude	1mk05 °
Heading	1. 5049
Date	. 413-4k-43
Ti° e	16:44:54
Angle Of View	n50119
□	

Greaghnafarna, Sligo, County Leitrim, Ireland



VIEWPOINT INFORMATION	
Version Na0 e	Alternatives V5
IO age Na0 e	Greaghnafarna, Sligo, Count...
Location	581238 8. kkm
Distance To	m#1 60
Observer Altitude	18742 0
Ca0 era Altitude	18. 4k 0
Heading	1. 147°
Date	. 71297k972
Ti0 e	1. -k2-k3
Angle Of View	: 5411°
□	

Beagh, Sligo, County Leitrim, Ireland



VIEWPOINT INFORMATION	
Version Name	Alternatives V5
Image Name	Beagh, Sligo, County Leitrim...
Location	584337 825950
Distance To	7.5 km
Observer Altitude	227.4 m
Camera Altitude	222.1 m
Heading	733.9°
Date	2971-94-91
Time	79:59:74
Angle Of View	65.77°

Beagh, Sligo, County Leitrim, Ireland



VIEWPOINT INFORMATION	
Version Name	Alternatives V5
Image Name	Beagh, Sligo, County Leitrim...
Location	584337 825950
Distance To	7.5 km
Observer Altitude	227.4 m
Camera Altitude	222.1 m
Heading	290.9°
Date	2971-94-91
Time	79:59:73
Angle Of View	65.77°
<div></div>	

F91 A3X7, Sligo, Ireland



VIEWPOINT INFORMATION	
Version Name	Alternatives V5
Image Name	F91 A3X7, Sligo, Ireland
Location	583943 826090
Distance To	2.7 km
Observer Altitude	140.5 m
Camera Altitude	142.0 m
Heading	163.0°
Date	2019-03-21
Time	14:13:38
Angle Of View	65.11°

F91 K242, Sligo, Ireland



VIEWPOINT INFORMATION	
Version Name	Alternatives V5
Image Name	F91 K242, Sligo, Ireland
Location	582970 824726
Distance To	2.3 km
Observer Altitude	190.9 m
Camera Altitude	192.4 m
Heading	141.0°
Date	2019-06-12
Time	16:03:52
Angle Of View	65.11°

F91 K242, Sligo, Ireland



VIEWPOINT INFORMATION	
Version Name	Alternatives V5
Image Name	F91 K242, Sligo, Ireland
Location	582917 824728
Distance To	2.3 km
Observer Altitude	187.8 m
Camera Altitude	189.3 m
Heading	139.0°
Date	2019-06-12
Time	16:00:37
Angle Of View	65.11°

F91 K242, Sligo, Ireland



VIEWPOINT INFORMATION	
Version Name	Alternatives V5
Image Name	F91 K242, Sligo, Ireland
Location	582919 824668
Distance To	2.3 km
Observer Altitude	192.2 m
Camera Altitude	193.7 m
Heading	139.0°
Date	2019-06-12
Time	15:57:30
Angle Of View	65.11°

Garvagh, Sligo, County Leitrim, Ireland



VIEWPOINT INFORMATION	
Version Name	Alternatives V5
Image Name	Garvagh, Sligo, County Leitr...
Location	582847 825010
Distance To	2.5 km
Observer Altitude	165.0 m
Camera Altitude	166.5 m
Heading	134.0°
Date	2019-06-12
Time	16:21:16
Angle Of View	65.11°

Beagh, Sligo, County Leitrim, Ireland



VIEWPOINT INFORMATION	
Version Name	Alternatives V5
Image Name	Beagh, Sligo, County Leitrim...
Location	584537 825908
Distance To	. 10 1m
Observer Altitude	. 8710 m
Camera Altitude	. 8010 m
Heading	2. . k° -
Date	2° . 0:° 4:° 0
Time	. ° 6956° °
Angle Of View	35k . -
□	

Beagh, Sligo, County Leitrim, Ireland



VIEWPOINT INFORMATION	
Version Name	Alternatives V5
Image Name	Beagh, Sligo, County Leitrim...
Location	584537 825908
Distance To	.10 1m
Observer Altitude	.8710 m
Camera Altitude	.8018 m
Heading	.8° k° -
Date	2 ° . 0: ° 4: ° 0
Time	. ° 694653
Angle Of View	35k . -
□	

Beagh, Sligo, County Leitrim, Ireland



VIEWPOINT INFORMATION	
Version Name	Alternatives V5
Image Name	Beagh, Sligo, County Leitrim...
Location	848621 425.8k
Distance To	303 °m
Observer Altitude	2880k m
Camera Altitude	28.08 m
Heading	2.10k9
Date	2k31-k6-22
Time	3k:82:68
Angle Of View	.80B39

Killavoggy & Beagh, Sligo, County Leitrim, F91, Ireland



VIEWPOINT INFORMATION	
Version Name	Alternatives V5
Image Name	Killavoggy & Beagh, Sligo, Co...
Location	584158 826452
Distance To	3.0 km
Observer Altitude	110.3 m
Camera Altitude	112.8 m
Heading	176.0°
Date	2019-03-21
Time	13:55:23
Angle Of View	65.11°



APPENDIX 4-1

SITE LAYOUT DRAWINGS (A4)

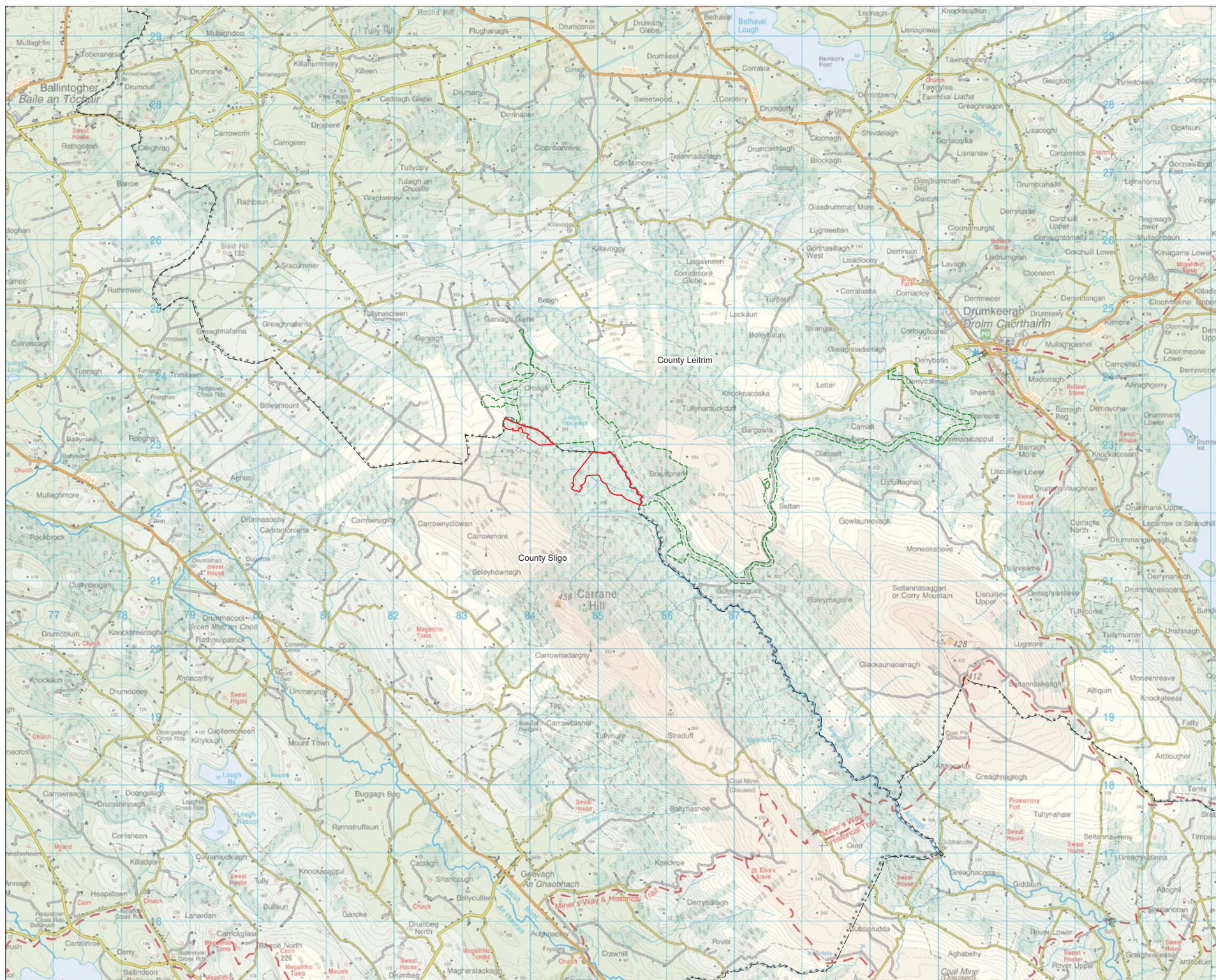

Project Design Drawing Notes

1. Drawings issued are for planning application purposes only.
2. Drawings not to be used for construction/contract conditions.
3. Copyright, all rights reserved. No part hereof may be copied or reproduced partially or wholly in any form whatsoever without the prior notice of the copyright owner McCarthy Keville O'Sullivan.
4. Do not scale off this drawing. Figured metric dimensions only should be taken off this drawing.
5. All contractors, whether main or sub-contractors, must visit the site and are responsible for taking and checking any and all dimensions and levels that relate to the works.
6. The use of or reliance upon this drawing shall be deemed to be acceptance of these conditions of use unless otherwise agreed in writing, such written agreement to be sought from and issued by the copyright holder to the use or reliance upon this drawing.
7. Layout plans show typical Turbine rotor diameter as per turbine drawing.
8. Final levels may vary depending on local ground conditions.
9. Exact location of grid connection cable/ray in the road cut/bridge to be subject to ESB specifications and agreement with Leitrim County Council.

Drawing Legend

- Planning Application Boundary (Sligo County Council)
- Planning Application Boundary (Leitrim County Council)

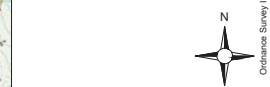

Location Context Map

PROJECT TITLE Croagh Wind Farm, Co. Leitrim/ Co. Sligo	
DRAWING BY Joseph O'Brien	DRAWING NO. 180511 - 01
SCALE 1:50,000 @ A3	DATE 06.07.2020
OS SHEET NO. OS1630, OS1632, OS1830, OS1832	



MKO
Planning and
Environmental
Consultants
Tum Road, Galway
Ireland, H91 VW84
+353 (0) 91 735611
email: info@mkoland.ie
Website: www.mkoland.ie

Project Design Drawing Notes

1. Drawings issued are for planning application purposes only.

2. Drawings not to be used for construction/contract conditions.

3. Copyright, all rights reserved. No part herewith may be copied or reproduced partially or wholly in any form whatsoever without the prior notice of the copyright owner McCarthy Keville O'Sullivan.

4. Do not scale off this drawing. Figured metric dimensions only should be taken off this drawing.

5. All contractors, whether main or sub-contractors, must visit the site and are responsible for taking and checking any and all dimensions and levels that relate to the works.

6. The use of or reliance upon this drawing shall be deemed to be acceptance of these conditions of use unless otherwise agreed in writing, such written agreement to be sought from and issued by the copyright holder to the use or reliance upon this drawing.

7. Layout plans show typical Turbine rotor diameter as per turbine drawing.

8. Final levels may vary depending on local ground conditions.

9. Exact location of grid connection cable/joint bay in the road cut/ridge to be subject to ESB specifications and agreement with Leitrim County Council.

Drawing Legend

- Planning Application Boundary (Sligo County Council)
- Planning Application Boundary (Leitrim County Council)
- Existing Road to be Upgraded
- Proposed Road
- Passing Bay
- Existing Road no Upgrade Proposed
- Existing Local Road - Upgrade Proposed
- Internal Electrical Cabling Trench
- Soft Levelled Area
- Crane Pad Hardstanding Area
- Turbine Foundation
- Turbine Sweep Area
- Borrow Pit
- Peat & Spoil Repository
- Amenity Walkway
- Amenity Boardwalk
- Underground Grid Connection Cabling Route
- County Boundary

Site Layout Key Plan

PROJECT TITLE:
Croagh Wind Farm, Co. Leitrim/
Co. Sligo

DRAWING BY: Joseph O'Brien	CHECKED BY: Michael Watson
PROJECT NO.: 180511	DRAWING NO.: 180511 - 03
SCALE: 1:12,500 @ A1	DATE: 28.07.2020
OS SHEET NO.: 1196, 1197, 1198, 1262, 1263, 1264, 1331, 1332, 1333	

MKO
Planning and
Environmental
Consultants
Tum Road, Glenties
Inland, H91 VW84
+353 (0) 91 735611
email: info@www.mkoireland.ie
Website: www.mkoireland.ie

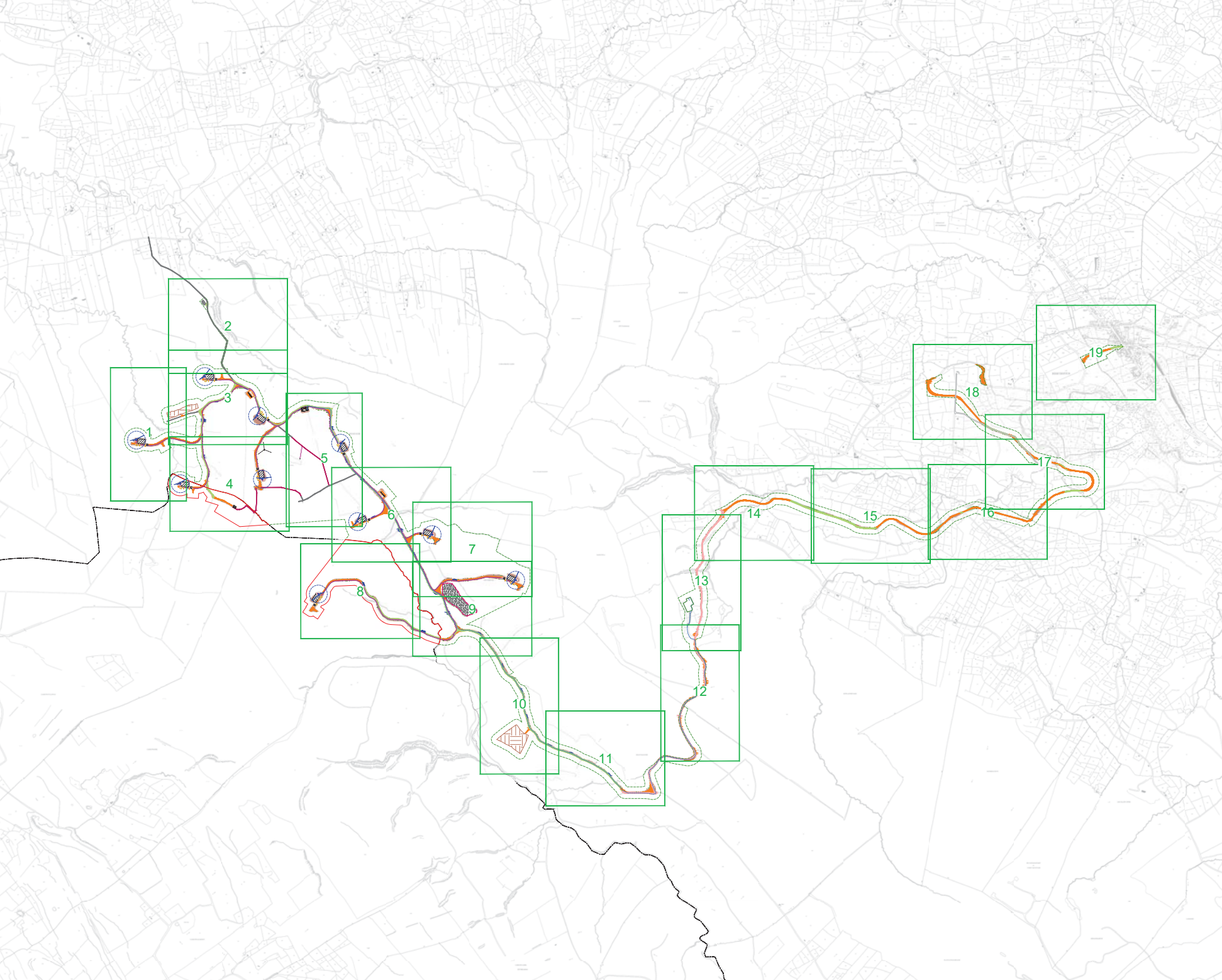

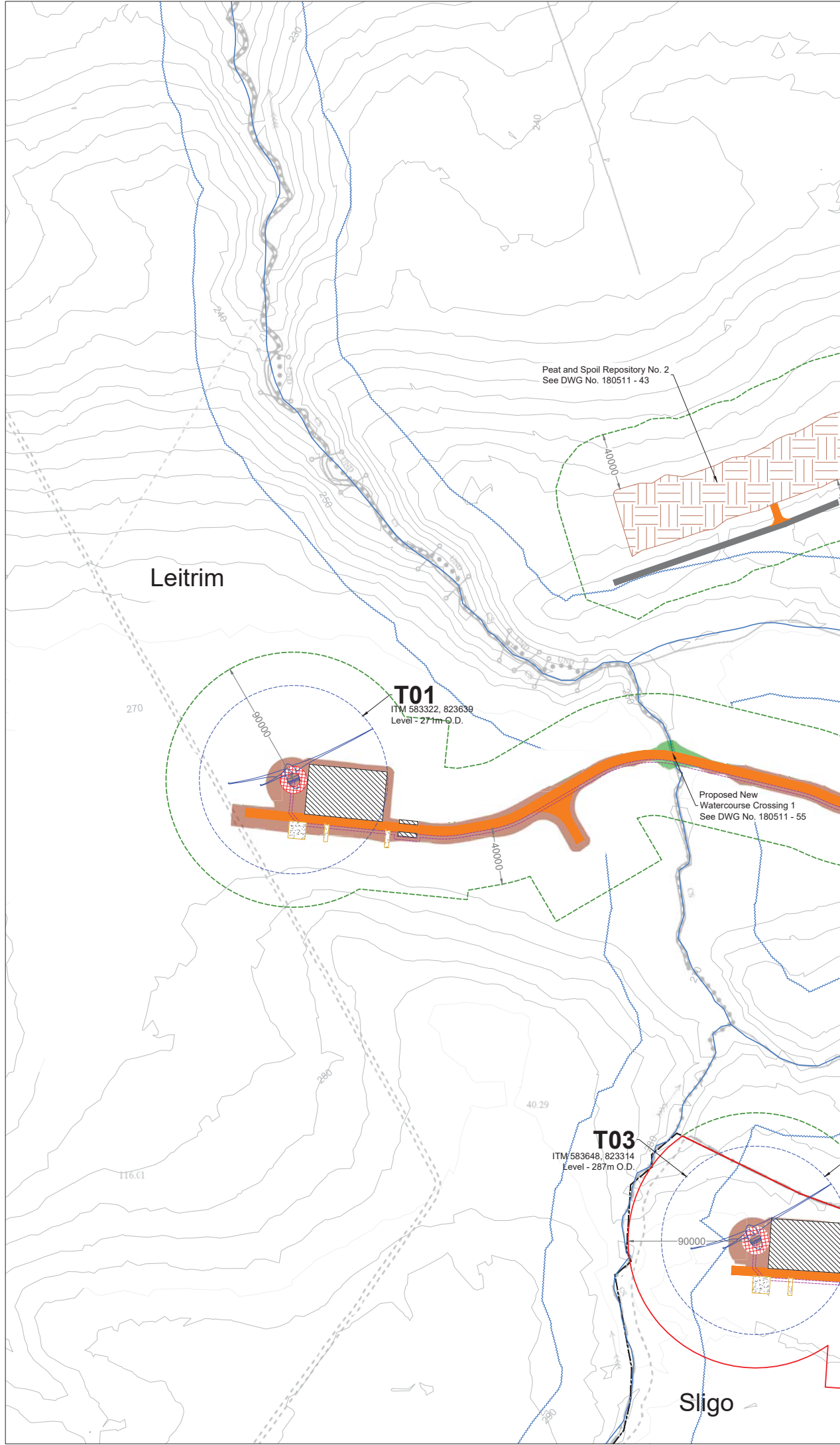

Project Design Drawing Notes

1. Drawings issued are for planning application purposes only.
2. Drawings not to be used for construction/contract conditions.
3. Copyright, all rights reserved. No part hereof may be copied or reproduced partially or wholly in any form whatsoever without the prior notice of the copyright owner McCarthy Keville O'Sullivan.
4. Do not scale off this drawing. Figured metric dimensions only should be taken off this drawing.
5. All contractors, whether main or sub-contractors, must visit the site and are responsible for taking and checking any and all dimensions and levels that relate to the works.
6. The use of or reliance upon this drawing shall be deemed to be acceptance of these conditions of use unless otherwise agreed in writing, such written agreement to be sought from and issued by the copyright holder to the use or reliance upon this drawing.
7. Layout plans show typical Turbine rotor diameter as per turbine drawing.
8. Final levels may vary depending on local ground conditions.
9. Exact location of grid connection cable/joint bay in the road cuttings to be subject to ESB specifications and agreement with Leitrim County Council.

- Drawing Legend**
- Planning Application Boundary (Sligo County Council)
 - Planning Application Boundary (Leitrim County Council)
 - Existing Road to be Upgraded
 - Proposed Road
 - Existing Road no Upgrade Proposed
 - Internal Electrical Cabling Trench
 - River/Stream
 - River/Stream 50m Buffer
 - Soft Levelled Area
 - Crane Pad Handstanding Area
 - Turbine Foundation
 - Turbine Sweep Area
 - Peat & Spoil Repository
 - Cut
 - Fill
 - County Boundary

Site Layout Sheet 1 of 19

PROJECT TITLE
Croagh Wind Farm, Co. Leitrim/
Co. Sligo

DRAWING BY Joseph O'Brien	CHECKED BY Michael Watson
PROJECT NO. 180511	DRAWING NO. 180511 - 04
SCALE: 1:2,500 @ A3	DATE: 28.07.2020
OS SHEET NO. 1196, 1197, 1198, 1262, 1263, 1264, 1331, 1332, 1333	

MKO
Planning and Environmental Consultants
Tuam Road, Galway
Ireland, H91 VM84
+353 (0) 91 735641
email: info@www.mkoireland.ie
Website: www.mkoireland.ie

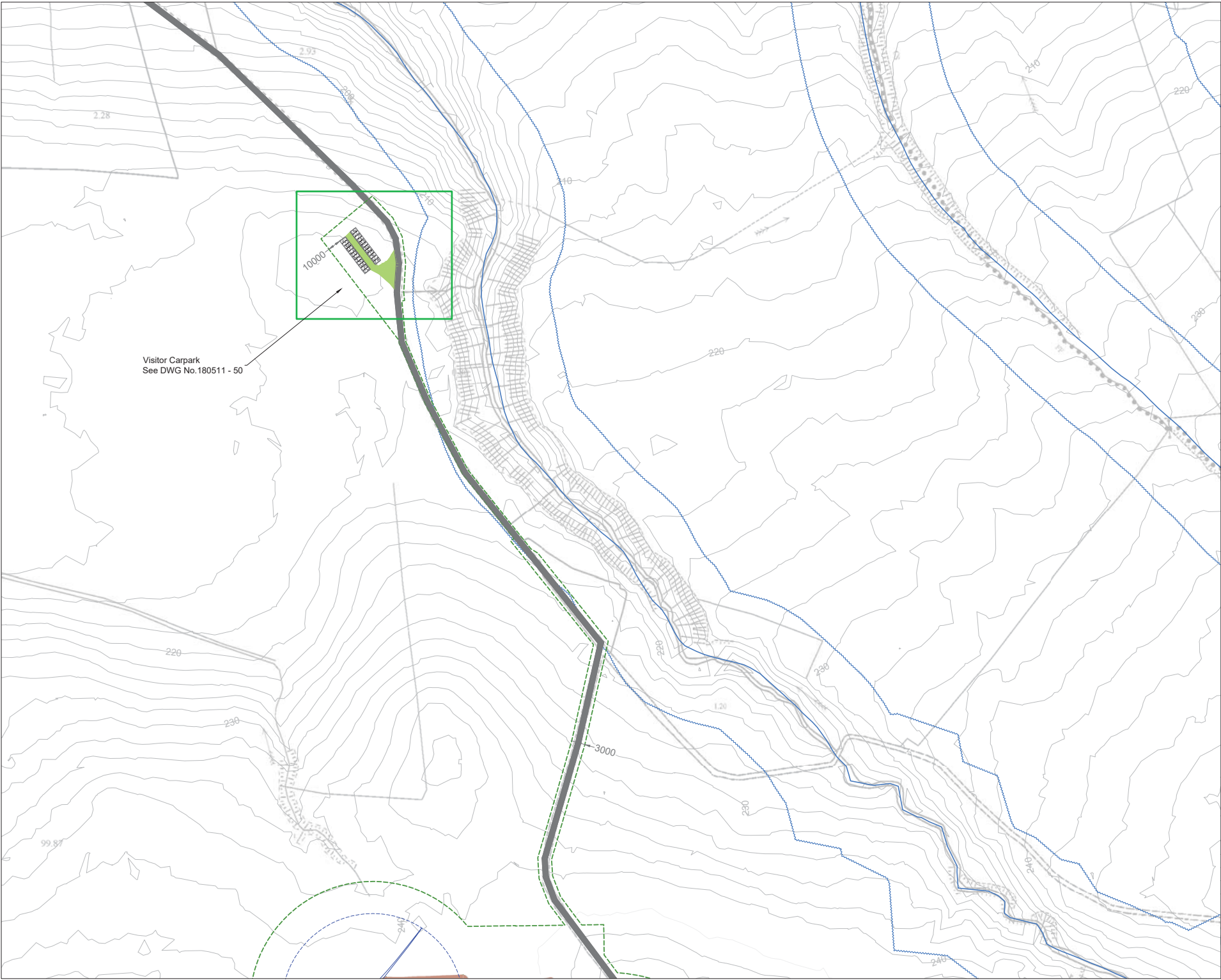

- Project Design Drawing Notes**
1. Drawings issued are for planning application purposes only.
 2. Drawings not to be used for construction/contract conditions.
 3. Copyright, all rights reserved. No part herewith may be copied or reproduced partially or wholly in any form whatsoever without the prior notice of the copyright owner McCarthy Keville O'Sullivan.
 4. Do not scale off this drawing. Figured metric dimensions only should be taken off this drawing.
 5. All contractors, whether main or sub-contractors, must visit the site and are responsible for taking and checking any and all dimensions and levels that relate to the works.
 6. The use of or reliance upon this drawing shall be deemed to be acceptance of these conditions of use unless otherwise agreed in writing, such written agreement to be sought from and issued by the copyright holder to the use or reliance upon this drawing.
 7. Layout plans show typical Turbine rotor diameter as per turbine drawing.
 8. Final levels may vary depending on local ground conditions.
 9. Exact location of grid connection cable/joint bay in the road curtilage to be subject to ESB specifications and agreement with Leitrim County Council.

- Drawing Legend**
- Planning Application Boundary (Leitrim County Council)
 - Existing Road to be Upgraded
 - Existing Road no Upgrade Proposed
 - River/Stream
 - River/Stream 50m Buffer
 - Turbine Sweep Area



DRAWING TITLE:
**Site Layout Sheet
2 of 19**

PROJECT TITLE:
**Croagh Wind Farm, Co. Leitrim/
Co. Sligo**

DRAWING BY:	CHECKED BY:
Joseph O'Brien	Michael Watson

PROJECT NO:	DRAWING NO:
180511	180511 - 05

SCALE:	DATE:
1:2,500 @ A3	28.07.2020

OS SHEET NO:	OS SHEET NO:
1196, 1197, 1198, 1262, 1263, 1264, 1331, 1332, 1333	

MKO
Planning and
Environmental
Consultants
Tum Road, Galway
Ireland, H91 VW84
+353 (0) 91 735611
email: info@www.mkoireland.ie
Website: www.mkoireland.ie

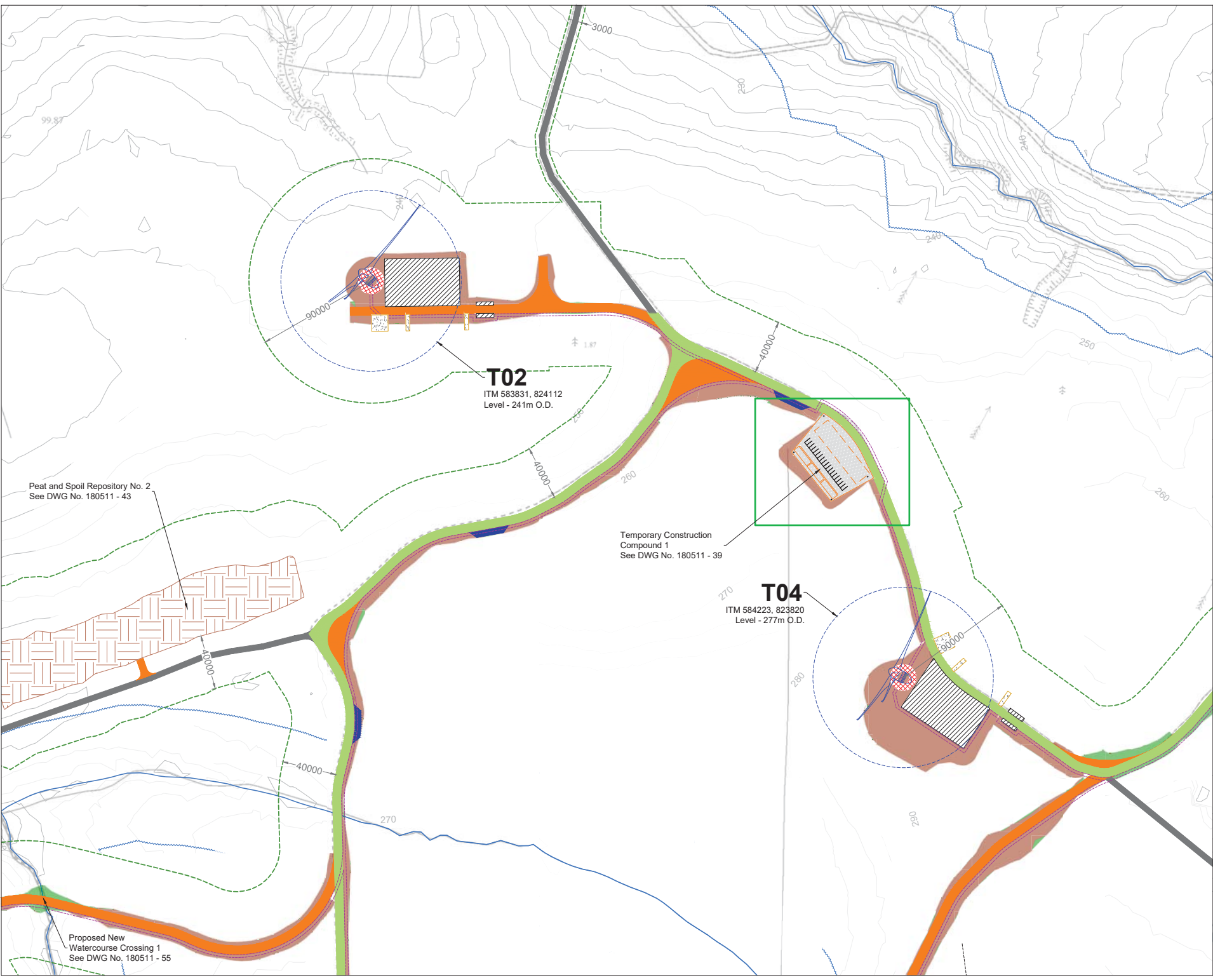

Project Design Drawing Notes

1. Drawings issued are for planning application purposes only.
2. Drawings not to be used for construction/contract conditions.
3. Copyright, all rights reserved. No part hereof may be copied or reproduced partially or wholly in any form whatsoever without the prior notice of the copyright owner McCarthy Keville O'Sullivan.
4. Do not scale off this drawing. Figured metric dimensions only should be taken off this drawing.
5. All contractors, whether main or sub-contractors, must visit the site and are responsible for taking and checking any and all dimensions and levels that relate to the works.
6. The use of or reliance upon this drawing shall be deemed to be acceptance of these conditions of use unless otherwise agreed in writing, such written agreement to be sought from and issued by the copyright holder to the use or reliance upon this drawing.
7. Layout plans show typical Turbine rotor diameter as per turbine drawing.
8. Final levels may vary depending on local ground conditions.
9. Exact location of grid connection cable/joint bay in the road cuttings to be subject to ESB specifications and agreement with Leitrim County Council.

Drawing Legend

- Planning Application Boundary (Leitrim County Council)
- Existing Road to be Upgraded
- Proposed Road
- Passing Bay
- Existing Road no Upgrade Proposed
- Internal Electrical Cabling Trench
- River/Stream
- River/Stream 50m Buffer
- Soft Levelled Area
- Crane Pad Hardstanding Area
- Turbine Foundation
- Turbine Sweep Area
- Peat & Spoil Repository
- Cut
- Fill

DRAWING TITLE:
**Site Layout Sheet
3 of 19**

PROJECT TITLE:
**Croagh Wind Farm, Co. Leitrim/
Co. Sligo**

DRAWING BY: Joseph O'Brien	CHECKED BY: Michael Watson
PROJECT NO.: 180511	DRAWING NO.: 180511 - 06
SCALE: 1:2,500 @ A3	DATE: 28.07.2020
OS SHEET NO.: 1196, 1197, 1198, 1262, 1263, 1264, 1331, 1332, 1333	

MKO
Planning and
Environmental
Consultants
Tum Road, Galway
Ireland, H91 VW84
+353 (0) 91 735613
email: info@www.mkoireland.ie
Website: www.mkoireland.ie

Peat and Spoil Repository No. 2
See DWG No. 180511 - 43

Temporary Construction
Compound 1
See DWG No. 180511 - 39

T02
ITM 583831, 824112
Level - 241m O.D.

T04
ITM 584223, 823820
Level - 277m O.D.

Proposed New
Watercourse Crossing 1
See DWG No. 180511 - 55

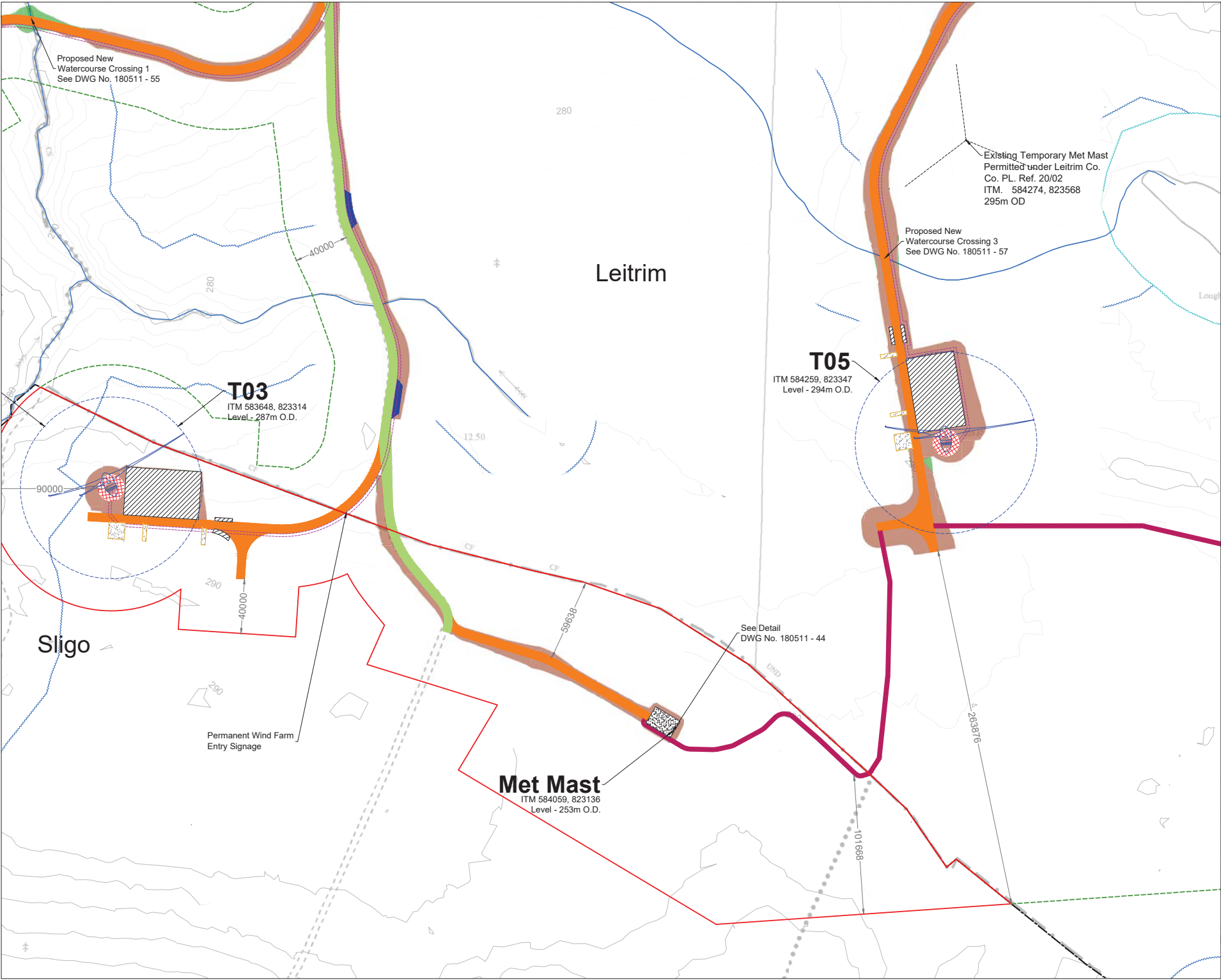

Project Design Drawing Notes

1. Drawings issued are for planning application purposes only.
2. Drawings not to be used for construction/contract conditions.
3. Copyright, all rights reserved. No part hereof may be copied or reproduced partially or wholly in any form whatsoever without the prior notice of the copyright owner McCarthy Keville O'Sullivan.
4. Do not scale off this drawing. Figured metric dimensions only should be taken off this drawing.
5. All contractors, whether main or sub-contractors, must visit the site and are responsible for taking and checking any and all dimensions and levels that relate to the works.
6. The use of or reliance upon this drawing shall be deemed to be acceptance of these conditions of use unless otherwise agreed in writing, such written agreement to be sought from and issued by the copyright holder to the use or reliance upon this drawing.
7. Layout plans show typical Turbine rotor diameter as per turbine drawing.
8. Final levels may vary depending on local ground conditions.
9. Exact location of grid connection cable/joint bay in the road curtilage to be subject to ESB specifications and agreement with Leitrim County Council.

- Drawing Legend**
- Planning Application Boundary (Sligo County Council)
 - Planning Application Boundary (Leitrim County Council)
 - Existing Road to be Upgraded
 - Proposed Road
 - Passing Bay
 - Amenity Walkway
 - Internal Electrical Cabling Trench
 - River/Stream
 - River/Stream 50m Buffer
 - Soft Levelled Area
 - Crane Pad Hardstanding Area
 - Turbine Foundation
 - Turbine Sweep Area
 - Cut
 - Fill
 - County Boundary

DRAWING TITLE:
Site Layout Sheet 4 of 19

PROJECT TITLE:
Croagh Wind Farm, Co. Leitrim/ Co. Sligo

DRAWING BY: Joseph O'Brien	CHECKED BY: Michael Watson
PROJECT NO: 180511	DRAWING NO: 180511 - 07
SCALE: 1:2,500 @ A3	DATE: 28.07.2020
OS SHEET NO: 1196, 1197, 1198, 1262, 1263, 1264, 1331, 1332, 1333	

MKO
Planning and Environmental Consultants
Tum Road, Galway
Ireland, H91 VW84
+353 (0) 91 735611
email: info@www.mkoireland.ie
Website: www.mkoireland.ie

Proposed Seating Area. See
DWG No. 180511 - 52 for
Typical Wooden Bench Detail

Substation Compound
See DWG No. 180511 - 67

Proposed Boardwalk,
Viewing
Area & Bench Typical Detail
See DWG No. 180511 - 52

Joint Bay - 07
Comm Chamber

T06
ITM 584841, 823616
Level - 294m O.D.

- Project Design Drawing Notes**
1. Drawings issued are for planning application purposes only.
 2. Drawings not to be used for construction/contract conditions.
 3. Copyright, all rights reserved. No part hereof may be copied or reproduced partially or wholly in any form whatsoever without the prior notice of the copyright owner McCarthy Keville O'Sullivan.
 4. Do not scale off this drawing. Figured metric dimensions only should be taken off this drawing.
 5. All contractors, whether main or sub-contractors, must visit the site and are responsible for taking and checking any and all dimensions and levels that relate to the works.
 6. The use of or reliance upon this drawing shall be deemed to be acceptance of these conditions of use unless otherwise agreed in writing, such written agreement to be sought from and issued by the copyright holder to the use or reliance upon this drawing.
 7. Layout plans show typical Turbine rotor diameter as per turbine drawing.
 8. Final levels may vary depending on local ground conditions.
 9. Exact location of grid connection cable/joint bay in the road cuttings to be subject to ESB specifications and agreement with Leitrim County Council.

Drawing Legend

- Planning Application Boundary (Leitrim County Council)
- Existing Road to be Upgraded
- Proposed Road
- Passing Bay
- Existing Road no Upgrade Proposed
- Amenity Walkway
- Amenity Boardwalk
- Internal Electrical Cabling Trench
- Underground Grid Connection Cabling Route
- River/Stream
- River/Stream 50m Buffer
- Lakes 50m Buffer
- Soft Levelled Area
- Crane Pad Handstanding Area
- Turbine Foundation
- Turbine Sweep Area
- Cut
- Fill



Site Layout Sheet 5 of 19

PROJECT TITLE	
Croagh Wind Farm, Co. Leitrim/ Co. Sligo	
DRAWN BY Joseph O'Brien	CHECKED BY Michael Watson
PROJECT NO. 180511	DRAWING NO. 180511 - 08
SCALE: 1:2,500 @ A3	DATE: 28.07.2020
CS SHEET NO. 1198, 1197, 1196, 1262, 1263, 1264, 1331, 1332, 1333	

MKO
Planning and
Environmental
Consultants
Team Road, Galway
Ireland, H91 VW84
+353 (0) 91 735611
email: info@www.mkoireland.ie
Website: www.mkoireland.ie



Project Design Drawing Notes

1. Drawings issued are for planning application purposes only.
2. Drawings not to be used for construction/contract conditions.
3. Copyright, all rights reserved. No part hereof may be copied or reproduced partially or wholly in any form whatsoever without the prior notice of the copyright owner McCarthy Keville O'Sullivan.
4. Do not scale off this drawing. Figured metric dimensions only should be taken off this drawing.
5. All contractors, whether main or sub-contractors, must visit the site and are responsible for taking and checking any and all dimensions and levels that relate to the works.
6. The use of or reliance upon this drawing shall be deemed to be acceptance of these conditions of use unless otherwise agreed in writing, such written agreement to be sought from and issued by the copyright holder to the use or reliance upon this drawing.
7. Layout plans show typical Turbine rotor diameter as per turbine drawing.
8. Final levels may vary depending on local ground conditions.
9. Exact location of grid connection cable/joint bay in the road curtilage to be subject to ESB specifications and agreement with Leitrim County Council.

Drawing Legend

- Planning Application Boundary (Sligo County Council)
- Planning Application Boundary (Leitrim County Council)
- Existing Road to be Upgraded
- Proposed Road
- Passing Bay
- Existing Road no Upgrade Proposed
- Internal Electrical Cabling Trench
- Underground Grid Connection Cabling Route
- River/Stream
- River/Stream 50m Buffer
- Soft Levelled Area
- Crane Pad Handstanding Area
- Turbine Foundation
- Turbine Sweep Area
- Cut
- Fill
- County Boundary

Ordnance Survey Ireland Licence No. AR00216206

DRAWING TITLE:
Site Layout Sheet 6 of 19

PROJECT TITLE:
Croagh Wind Farm, Co. Leitrim/ Co. Sligo

DRAWING BY	CHECKED BY
Joseph O'Brien	Michael Watson

PROJECT NO.	DRAWING NO.
180511	180511 - 09

SCALE:	DATE:
1:2,500 @ A3	28.07.2020

OF SHEET: 1196, 1197, 1198, 1262, 1263, 1264, 1331, 1332, 1333

MKO
Planning and Environmental Consultants
Tum Road, Galway
Ireland, H91 VW84
+353 (0) 91 735611
email: info@www.mkoireland.ie
Website: www.mkoireland.ie

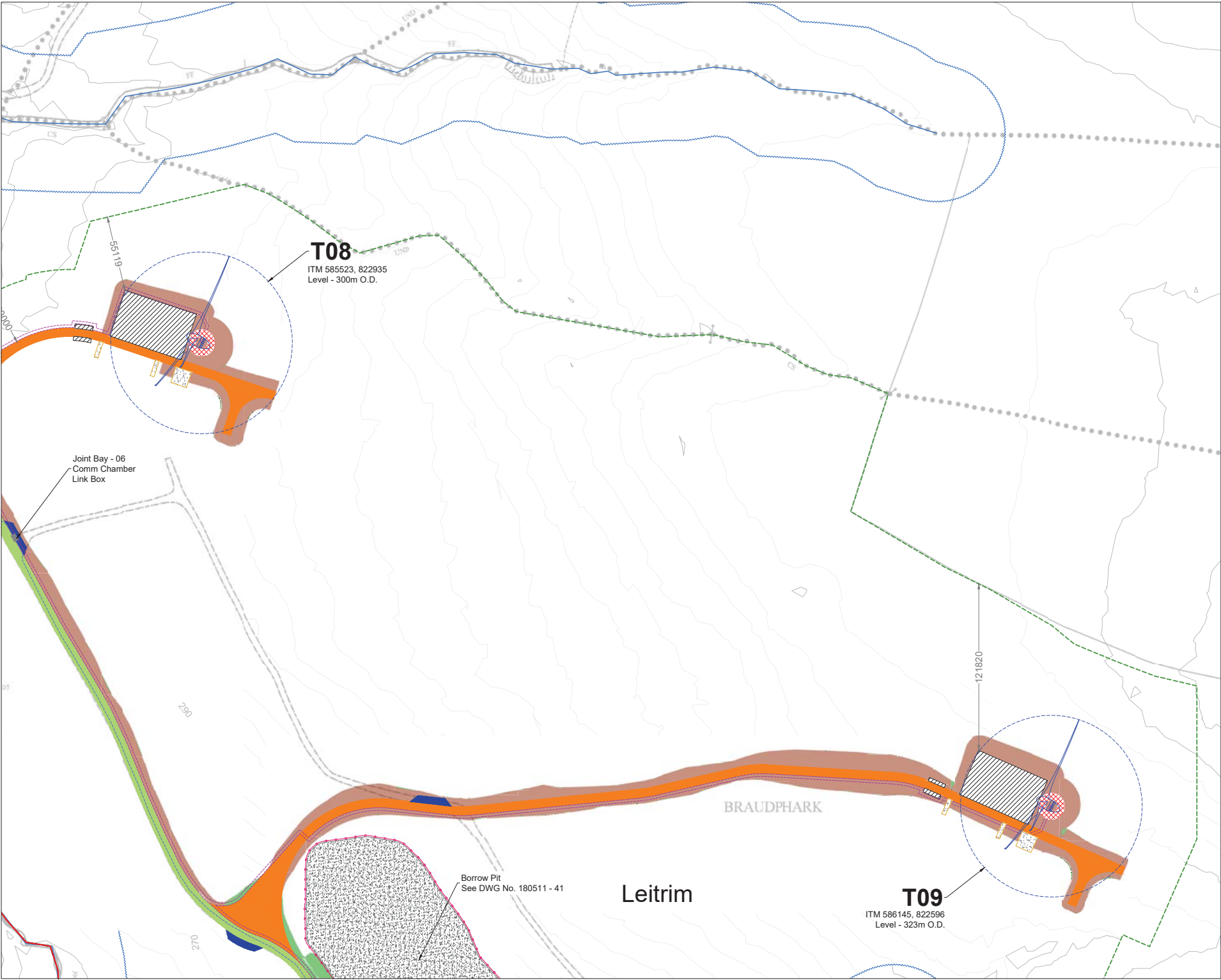

- Project Design Drawing Notes**
1. Drawings issued are for planning application purposes only.
 2. Drawings not to be used for construction/contract conditions.
 3. Copyright, all rights reserved. No part hereof may be copied or reproduced partially or wholly in any form whatsoever without the prior notice of the copyright owner McCarthy Keville O'Sullivan.
 4. Do not scale off this drawing. Figured metric dimensions only should be taken off this drawing.
 5. All contractors, whether main or sub-contractors, must visit the site and are responsible for taking and checking any and all dimensions and levels that relate to the works.
 6. The use of or reliance upon this drawing shall be deemed to be acceptance of these conditions of use unless otherwise agreed in writing, such written agreement to be sought from and issued by the copyright holder to the use or reliance upon this drawing.
 7. Layout plans show typical Turbine rotor diameter as per turbine drawing.
 8. Final levels may vary depending on local ground conditions.
 9. Exact location of grid connection cable/joint bay in the road cuttings to be subject to ESB specifications and agreement with Leitrim County Council.

- Drawing Legend**
- Planning Application Boundary
 - Existing Road to be Upgraded
 - Proposed Road
 - Passing Bay
 - Internal Electrical Cabling Trench
 - Underground Grid Connection Cabling Route
 - River/Stream
 - River/Stream 50m Buffer
 - Soft Levelled Area
 - Crane Pad Hardstanding Area
 - Turbine Foundation
 - Turbine Sweep Area
 - Borrow Pit
 - Cut
 - Fill
 - County Boundary



DRAWING TITLE:
Site Layout Sheet
7 of 19

PROJECT TITLE:
Croagh Wind Farm, Co. Leitrim/
Co. Sligo

DRAWING BY: Joseph O'Brien	CHECKED BY: Michael Watson
PROJECT NO.: 180511	DRAWING NO.: 180511 - 10
SCALE: 1:2,500 @ A3	DATE: 28.07.2020
OS SHEET NO.: 1196, 1197, 1198, 1262, 1263, 1264, 1331, 1332, 1333	

MKO
Planning and
Environmental
Consultants
Tum Road Galway
Ireland, H91 VW84
+353 (0) 91 735613
email: info@www.mkoireland.ie
Website: www.mkoireland.ie



Project Design Drawing Notes

1. Drawings issued are for planning application purposes only.
2. Drawings not to be used for construction/contract conditions.
3. Copyright, all rights reserved. No part hereof may be copied or reproduced partially or wholly in any form whatsoever without the prior notice of the copyright owner McCarthy Keville O'Sullivan.
4. Do not scale off this drawing. Figured metric dimensions only should be taken off this drawing.
5. All contractors, whether main or sub-contractors, must visit the site and are responsible for taking and checking any and all dimensions and levels that relate to the works.
6. The use of or reliance upon this drawing shall be deemed to be acceptance of these conditions of use unless otherwise agreed in writing, such written agreement to be sought from and issued by the copyright holder to the use or reliance upon this drawing.
7. Layout plans show typical Turbine rotor diameter as per turbine drawing.
8. Final levels may vary depending on local ground conditions.
9. Exact location of grid connection cable/joint bay in the road curtilage to be subject to ESB specifications and agreement with Leitrim County Council.

- Drawing Legend**
- Planning Application Boundary (Sligo County Council)
 - Planning Application Boundary (Leitrim County Council)
 - Existing Road to be Upgraded
 - Proposed Road
 - Internal Electrical Cabling Trench
 - Underground Grid Connection Cabling Route
 - River/Stream
 - River/Stream 50m Buffer
 - Soft Levelled Area
 - Crane Pad Hardstanding Area
 - Turbine Foundation
 - Turbine Sweep Area
 - Borrow Pit
 - Cut
 - Fill
 - County Boundary



DRAWING TITLE:
Site Layout Sheet 9 of 19

PROJECT TITLE:
Croagh Wind Farm, Co. Leitrim/ Co. Sligo

DRAWING BY:	CHECKED BY:
Joseph O'Brien	Michael Watson

PROJECT NO:	DRAWING NO:
180511	180511 - 12

SCALE:	DATE:
1:2,500 @ A3	28.07.2020

OS SHEET NO: 1196, 1197, 1198, 1262, 1263, 1264, 1331, 1332, 1333



MKO
Planning and Environmental Consultants
Tum Road, Galway
Ireland, H91 VW84
+353 (0) 91 735611
email: info@www.mkoireland.ie
Website: www.mkoireland.ie

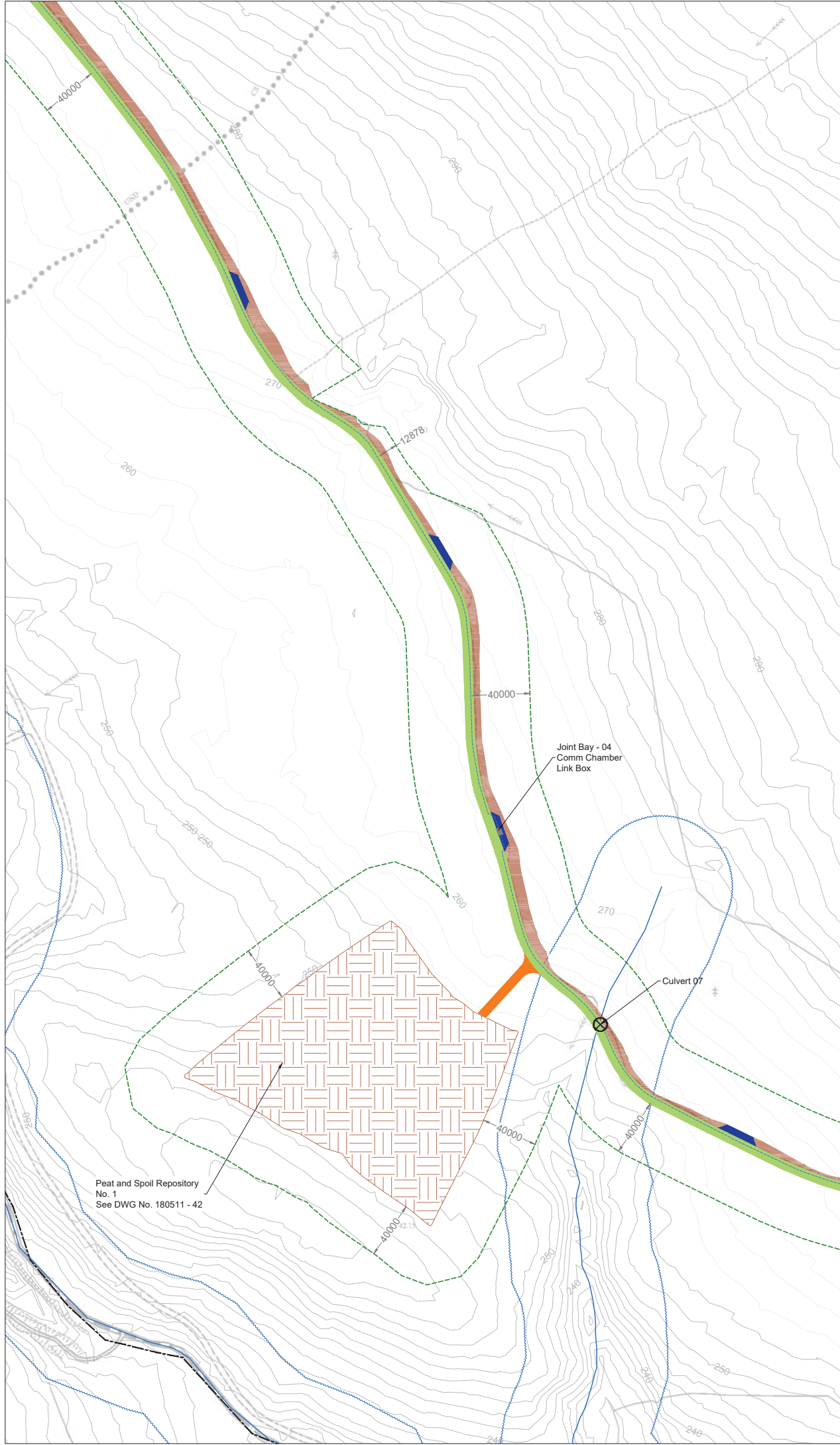

- Project Design Drawing Notes**
1. Drawings issued are for planning application purposes only.
 2. Drawings not to be used for construction/contract conditions.
 3. Copyright, all rights reserved. No part hereof may be copied or reproduced partially or wholly in any form whatsoever without the prior notice of the copyright owner McCarthy Keville O'Sullivan.
 4. Do not scale off this drawing. Figured metric dimensions only should be taken off this drawing.
 5. All contractors, whether main or sub-contractors, must visit the site and are responsible for taking and checking any and all dimensions and levels that relate to the works.
 6. The use of or reliance upon this drawing shall be deemed to be acceptance of these conditions of use unless otherwise agreed in writing, such written agreement to be sought from and issued by the copyright holder to the use or reliance upon this drawing.
 7. Layout plans show typical Turbine rotor diameter as per turbine drawing.
 8. Final levels may vary depending on local ground conditions.
 9. Exact location of grid connection cable/joint bay in the road curtilage to be subject to ESB specifications and agreement with Leitrim County Council.

- Drawing Legend**
- Planning Application Boundary (Leitrim County Council)
 - Existing Road to be Upgraded
 - Proposed Road
 - Underground Grid Connection Cabling Route
 - River/Stream
 - River/Stream 50m Buffer
 - Peat & Spoil Repository
 - Cut
 - Fill

Site Layout Sheet 10 of 19

PROJECT TITLE: Croagh Wind Farm, Co. Leitrim/ Co. Sligo

DRAWING BY:	CHECKED BY:
Joseph O'Brien	Michael Watson

PROJECT NO:	DRAWING NO:
180511	180511 - 13

SCALE:	DATE:
1:2,500 @ A3	06.07.2020

OS SHEET NO: 1196, 1197, 1198, 1262, 1263, 1264, 1331, 1332, 1333

MKO Planning and Environmental Consultants
Tuum Road, Galway
Ireland, H91 YW84
+353 (0) 91 735643
email: info@www.mkoireland.ie
Website: www.mkoireland.ie

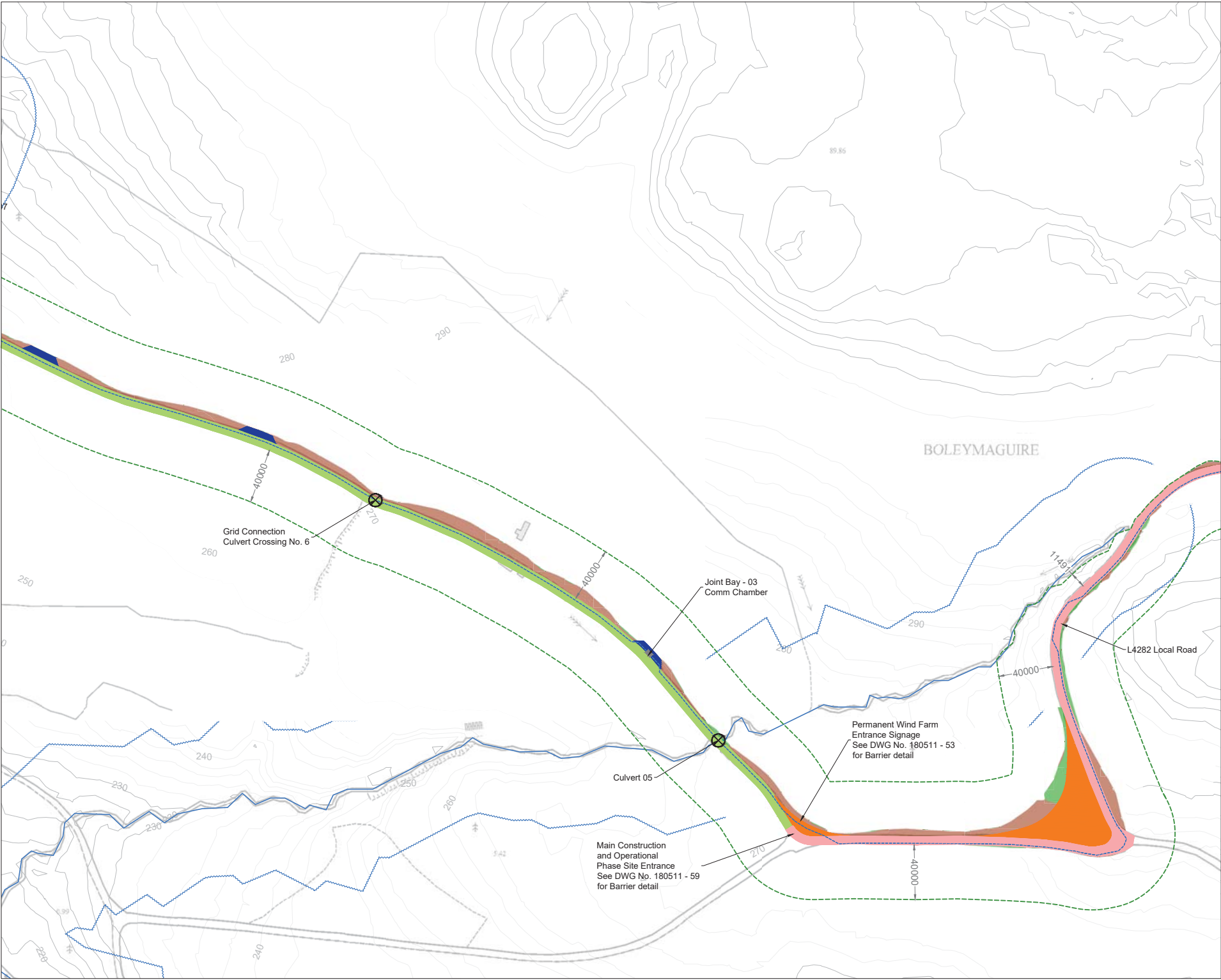

Project Design Drawing Notes

1. Drawings issued are for planning application purposes only.
2. Drawings not to be used for construction/contract conditions.
3. Copyright, all rights reserved. No part herewith may be copied or reproduced partially or wholly in any form whatsoever without the prior notice of the copyright owner McCarthy Keville O'Sullivan.
4. Do not scale off this drawing. Figured metric dimensions only should be taken off this drawing.
5. All contractors, whether main or sub-contractors, must visit the site and are responsible for taking and checking any and all dimensions and levels that relate to the works.
6. The use of or reliance upon this drawing shall be deemed to be acceptance of these conditions of use unless otherwise agreed in writing, such written agreement to be sought from and issued by the copyright holder to the use or reliance upon this drawing.
7. Layout plans show typical Turbine rotor diameter as per turbine drawing.
8. Final levels may vary depending on local ground conditions.
9. Exact location of grid connection cable/joint bay in the road curtilage to be subject to ESB specifications and agreement with Leitrim County Council.

- Drawing Legend**
- Planning Application Boundary (Leitrim County Council)
 - Existing Road to be Upgraded
 - Proposed Road
 - Passing Bay
 - Existing Local Road - Upgrade Proposed
 - Underground Grid Connection Cabling Route
 - River/Stream
 - River/Stream 50m Buffer
 - Cut
 - Fill



Drawing Title: Site Layout Sheet 11 of 19	
Project Title: Croagh Wind Farm, Co. Leitrim/ Co. Sligo	
Drawing By: Joseph O'Brien	Checked By: Michael Watson
Project No: 180511	Drawing No: 180511 - 14
Scale: 1:2,500 @ A3	Date: 24.07.2020
OS Sheet No: 1196, 1197, 1198, 1262, 1263, 1264, 1331, 1332, 1333	
	
MKO Planning and Environmental Consultants Tully Road, Glenties Inland, H81 VW84 +353 (0) 91 735611 email: info@www.mkoireland.ie Website: www.mkoireland.ie	

Ordnance Survey Ireland Licence No. AR00218200. Ordnance Survey Ireland/Government of Ireland



- Project Design Drawing Notes**
1. Drawings issued are for planning application purposes only.
 2. Drawings not to be used for construction/contract conditions.
 3. Copyright, all rights reserved. No part hereof may be copied or reproduced partially or wholly in any form whatsoever without the prior notice of the copyright owner McCarthy Keville O'Sullivan.
 4. Do not scale off this drawing. Figured metric dimensions only should be taken off this drawing.
 5. All contractors, whether main or sub-contractors, must visit the site and are responsible for taking and checking any and all dimensions and levels that relate to the works.
 6. The use of or reliance upon this drawing shall be deemed to be acceptance of these conditions of use unless otherwise agreed in writing, such written agreement to be sought from and issued by the copyright holder to the use or reliance upon this drawing.
 7. Layout plans show typical Turbine rotor diameter as per turbine drawing.
 8. Final levels may vary depending on local ground conditions.
 9. Exact location of grid connection cable/joint bay in the road cuttings to be subject to ESB specifications and agreement with Leitrim County Council.

- Drawing Legend**
- Planning Application Boundary (Leitrim County Council)
 - Proposed Road
 - Existing Local Road - Upgrade Proposed
 - Underground Grid Connection Cabling Route
 - River/Stream
 - River/Stream 50m Buffer
 - Cut
 - Fill



Site Layout Sheet
12 of 19

PROJECT TITLE:
Croagh Wind Farm, Co. Leitrim/
Co. Sligo

DRAWING BY: Joseph O'Brien	CHECKED BY: Michael Watson
PROJECT NO.: 180511	DRAWING NO.: 180511 - 15
SCALE: 1:2,500 @ A3	DATE: 06.07.2020
OS SHEET NO.: 1196, 1197, 1198, 1262, 1263, 1264, 1331, 1332, 1333	

MKO
Planning and
Environmental
Consultants
Team Road, Galway
Ireland, H91 YW84
+353 (0) 91 735641
email: info@www.mkoireland.ie
Website: www.mkoireland.ie